

FABBRICATO N.01

ESTRATTO PERIMETRI RILEVATI

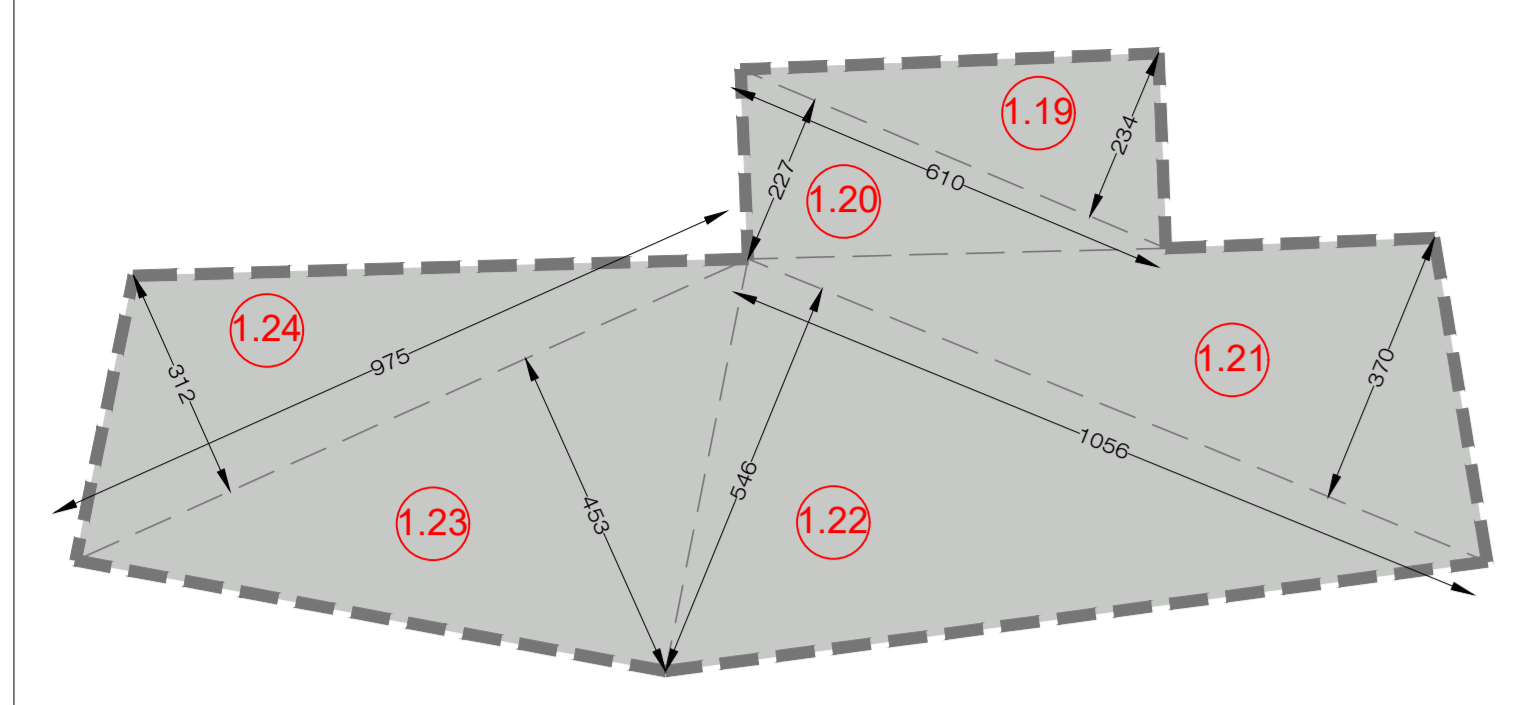

ESTRATTO PLANIMETRICO CATASTALE

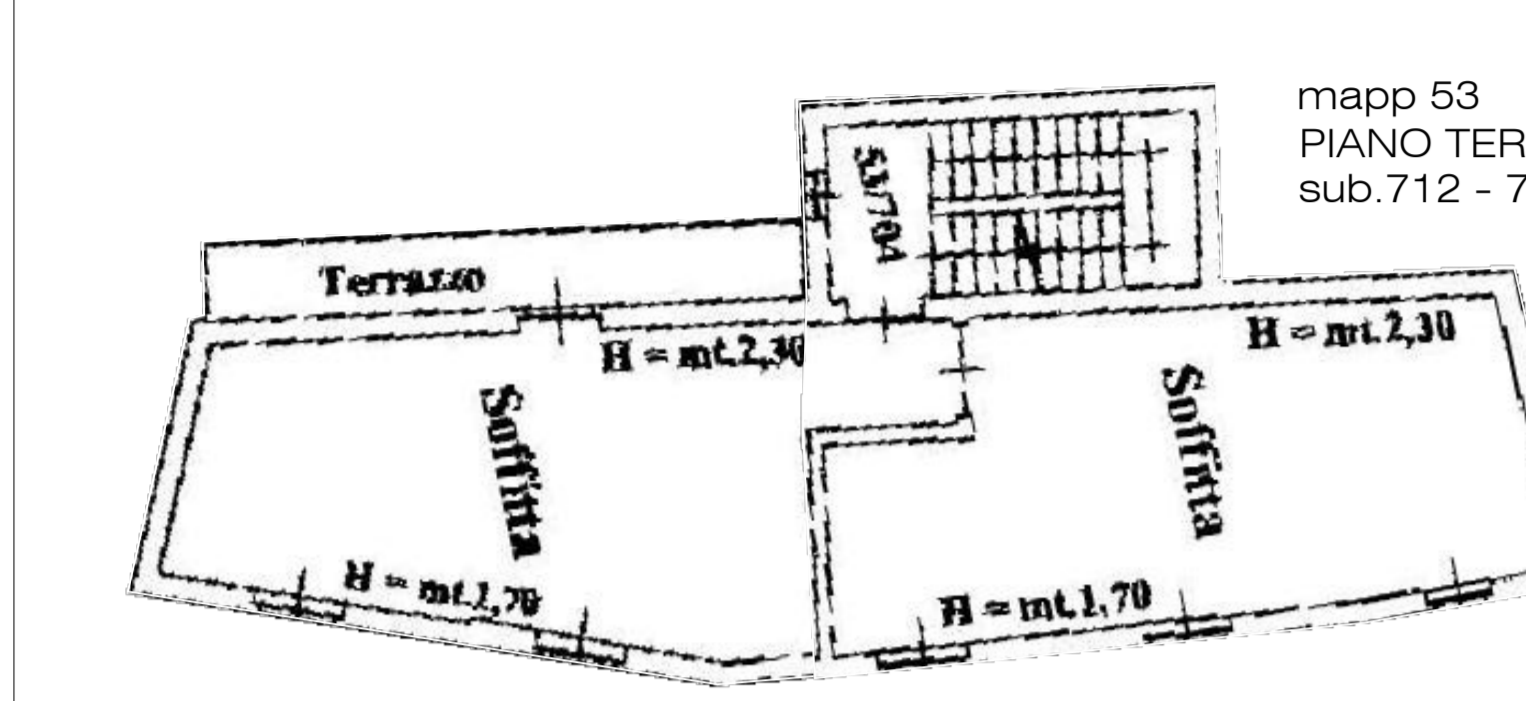

mapp 53
PIANO TERZO
sub.713

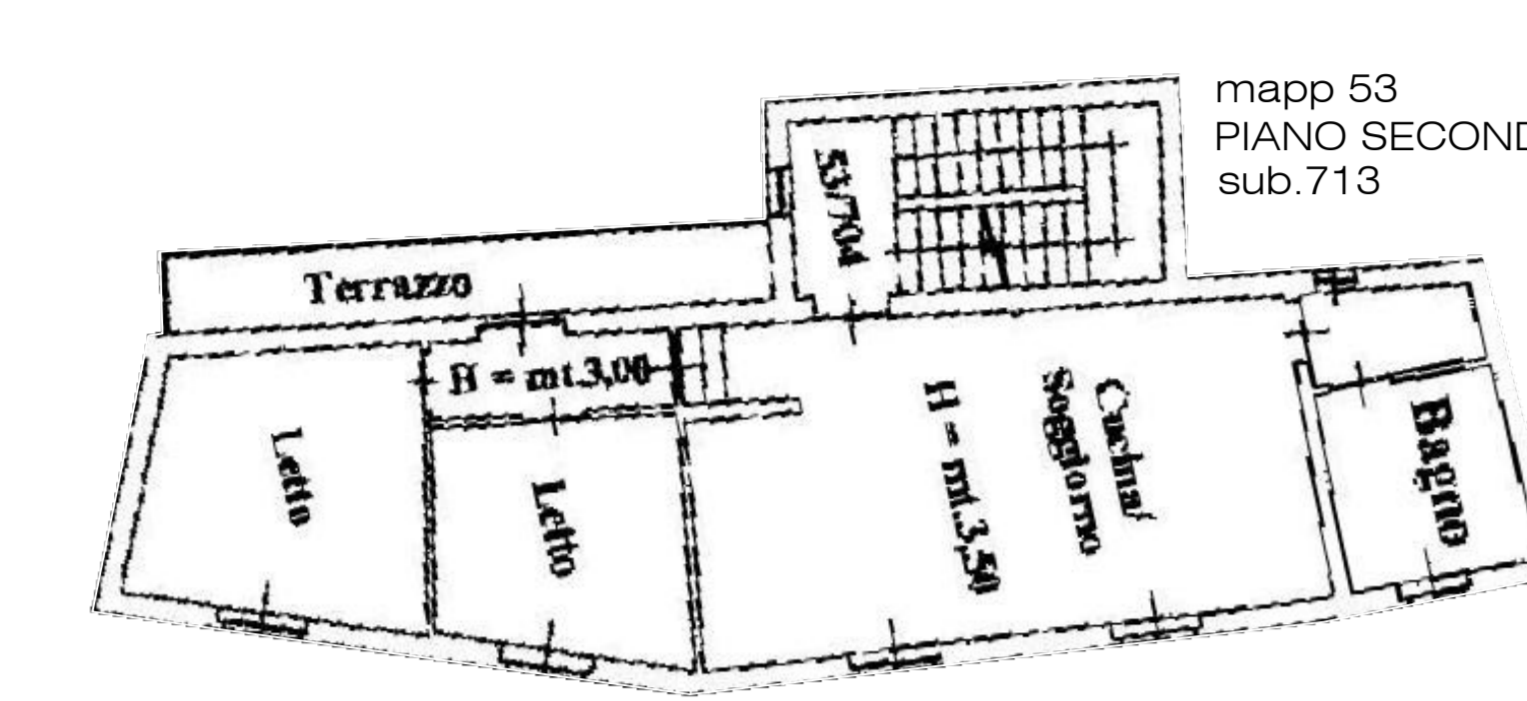
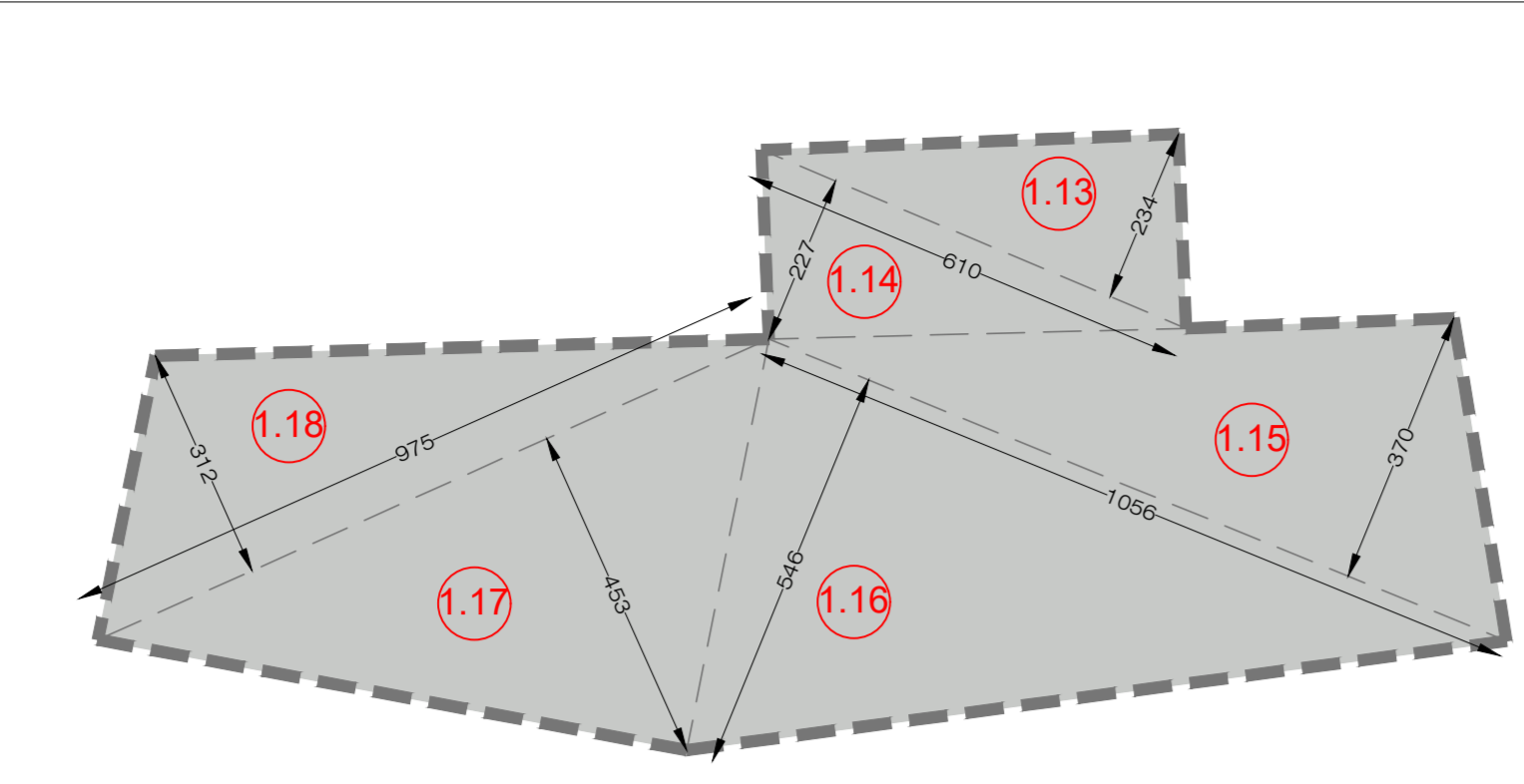

mapp 53
PIANO SECONDO
sub.713

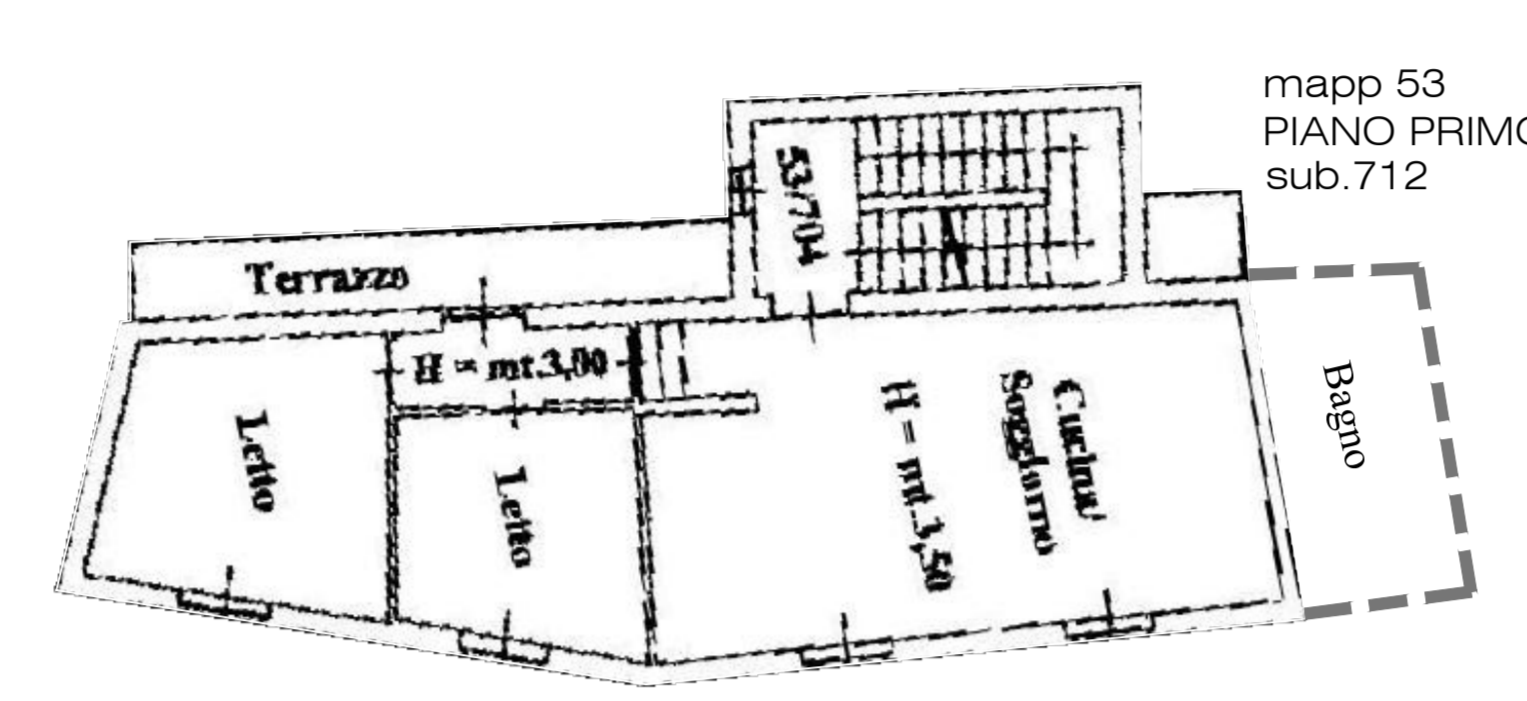
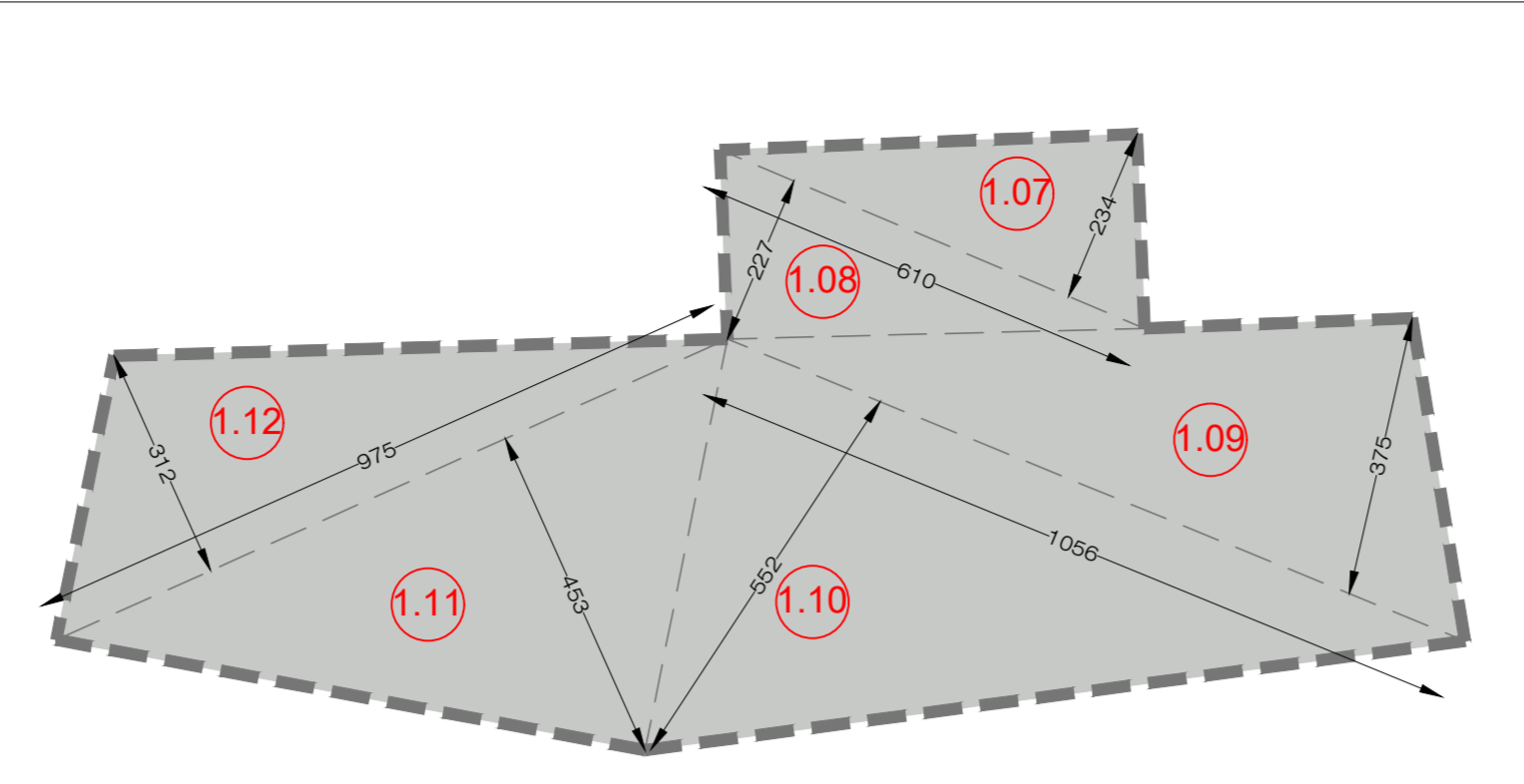

mapp 53
PIANO PRIMO
sub.712

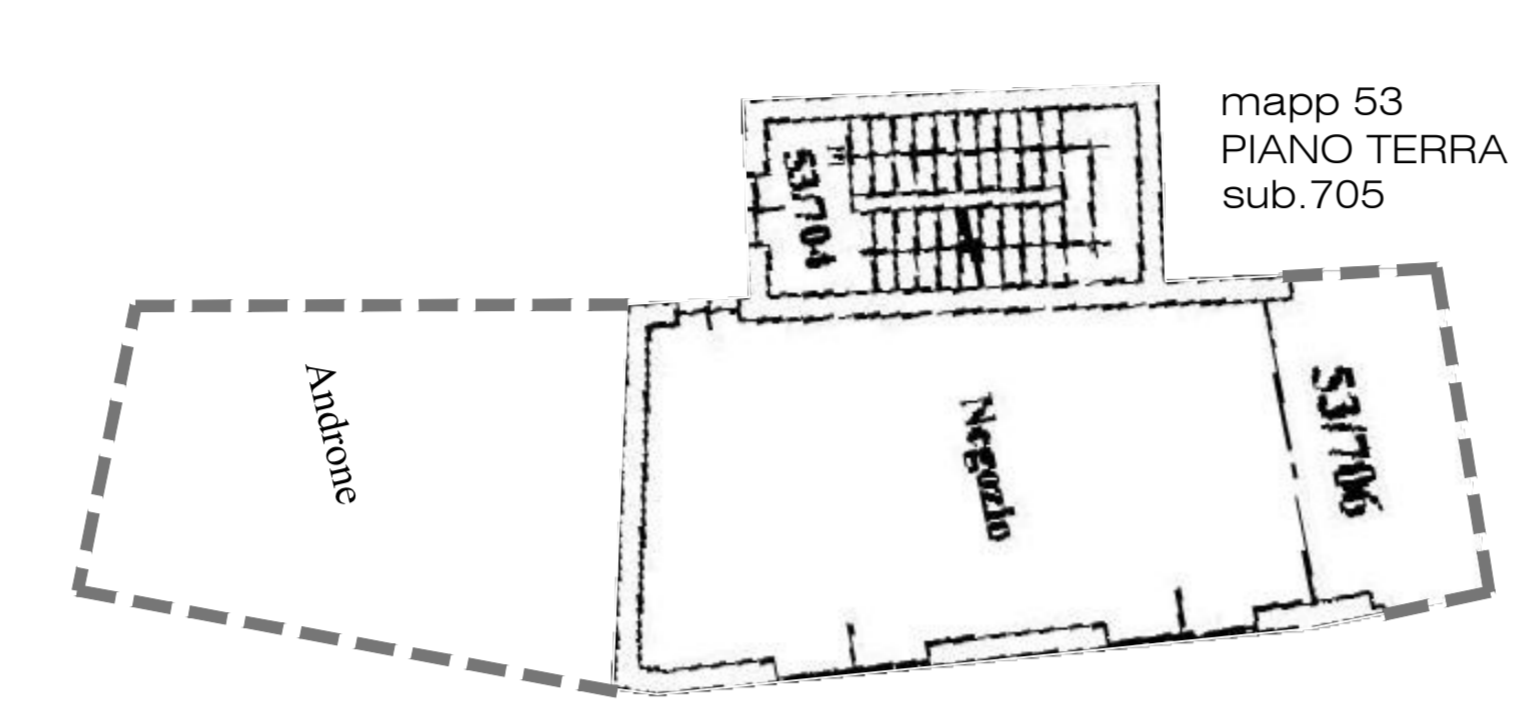
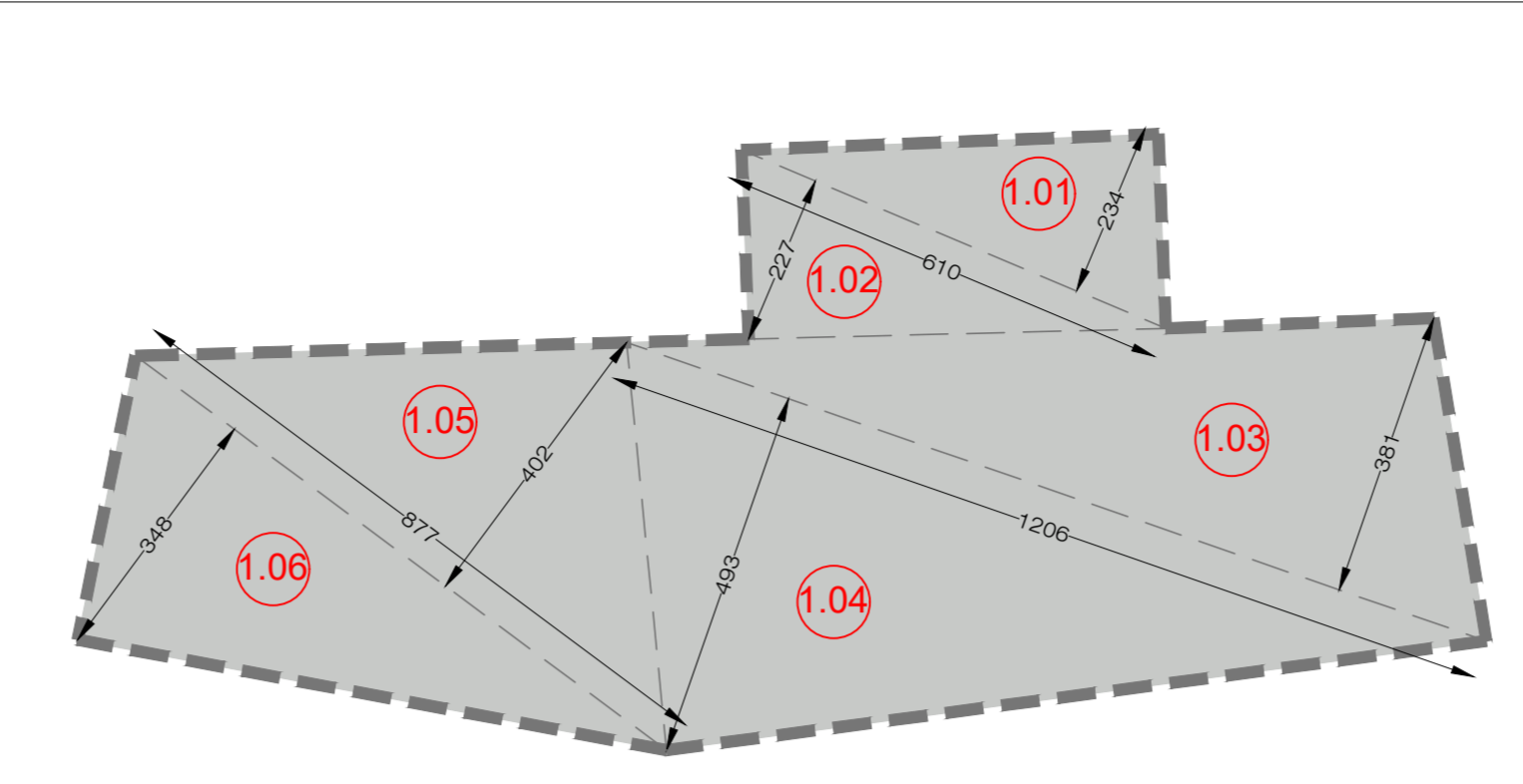

mapp 53
PIANO TERRA
sub.705

FABBRICATO N.04

ESTRATTO PERIMETRI RILEVATI

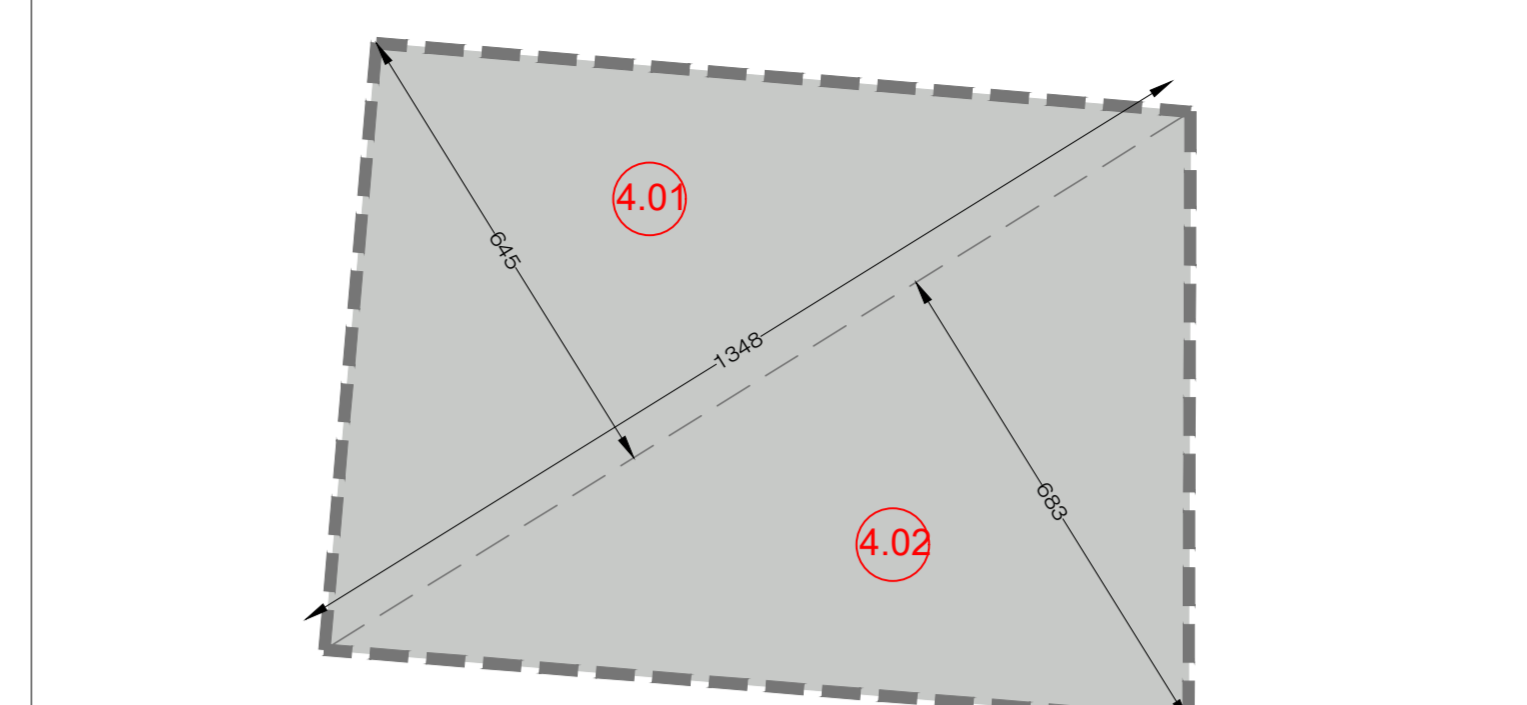

ESTRATTO PLANIMETRICO CATASTALE

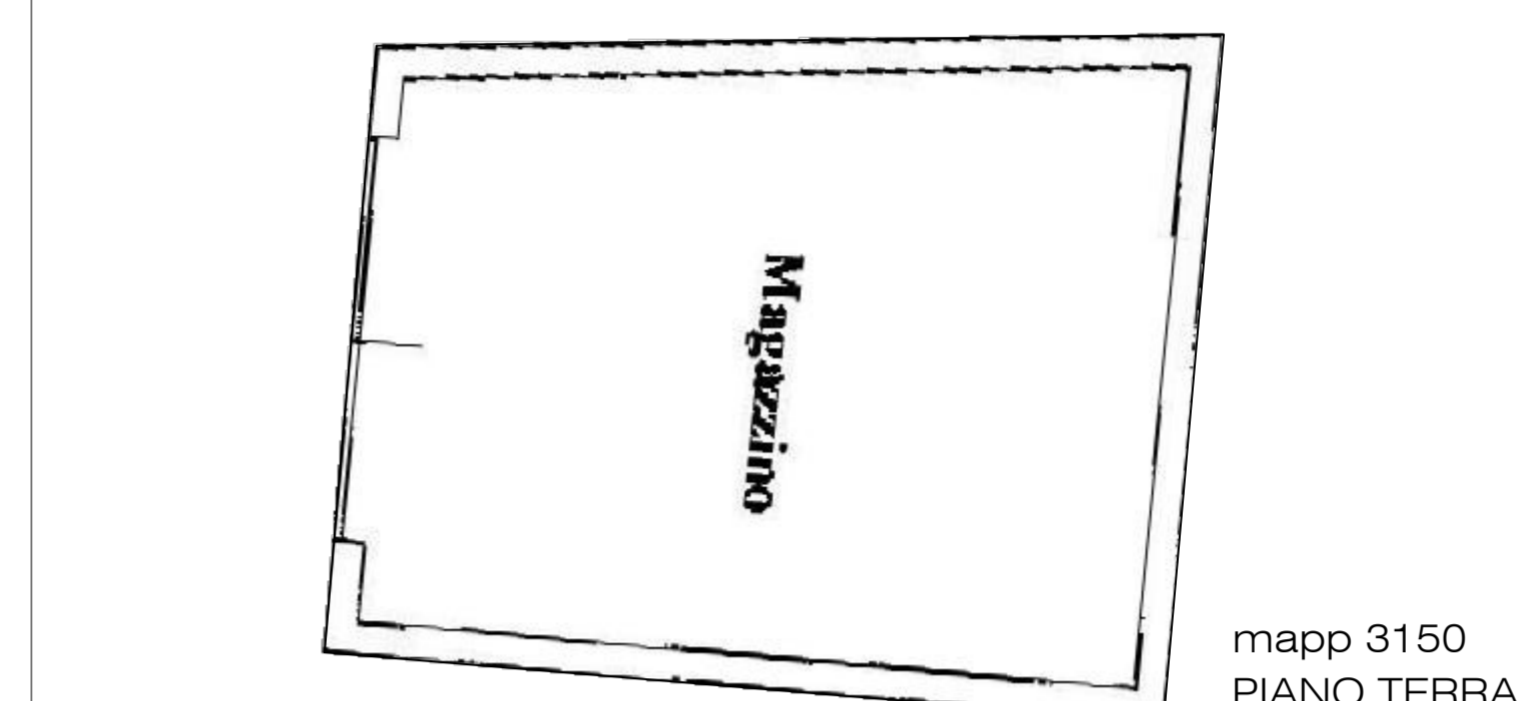

mapp 3150
PIANO TERRA
sub.701

FABBRICATO N.02

ESTRATTO PERIMETRI RILEVATI

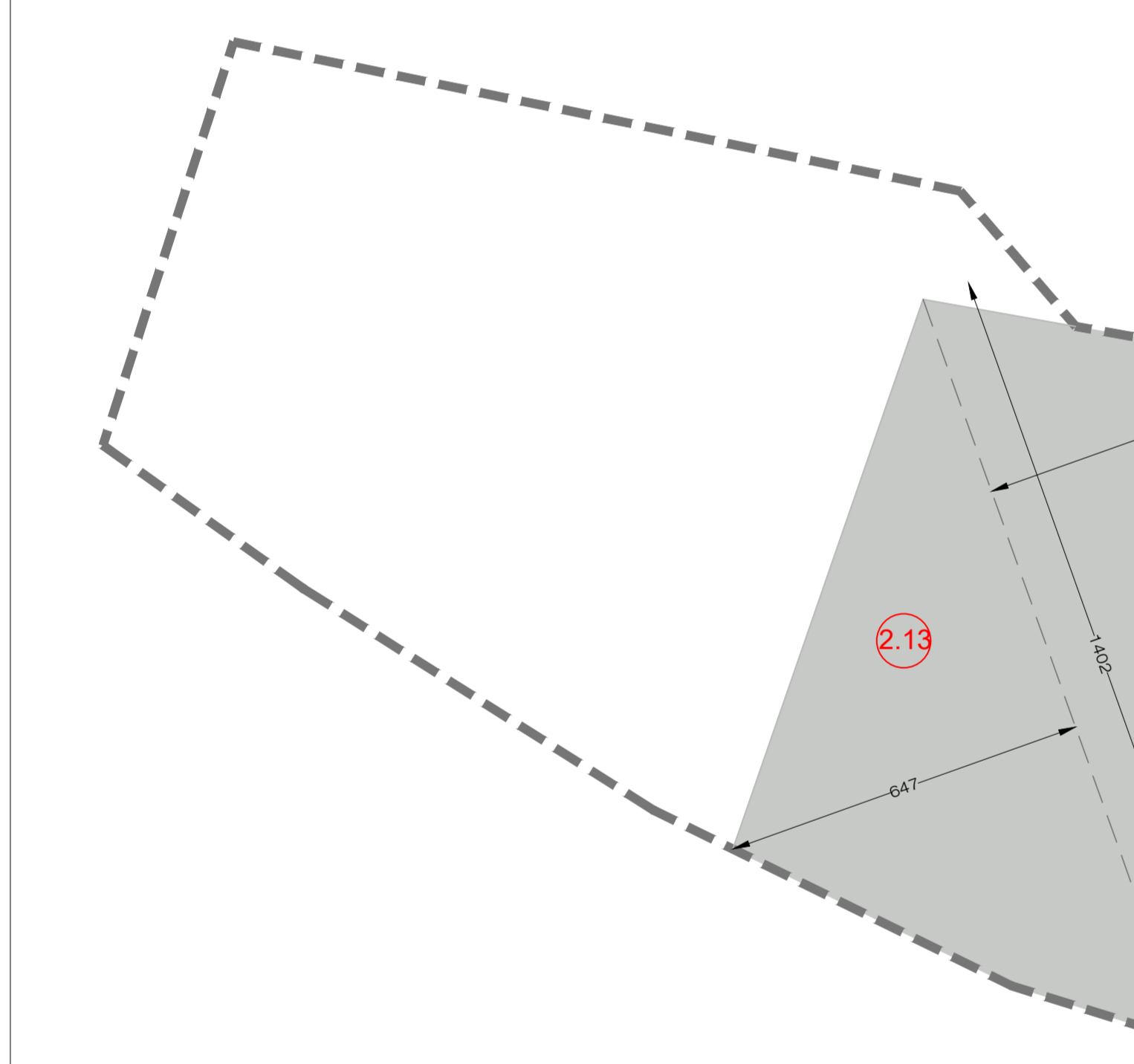

ESTRATTO PLANIMETRICO CATASTALE

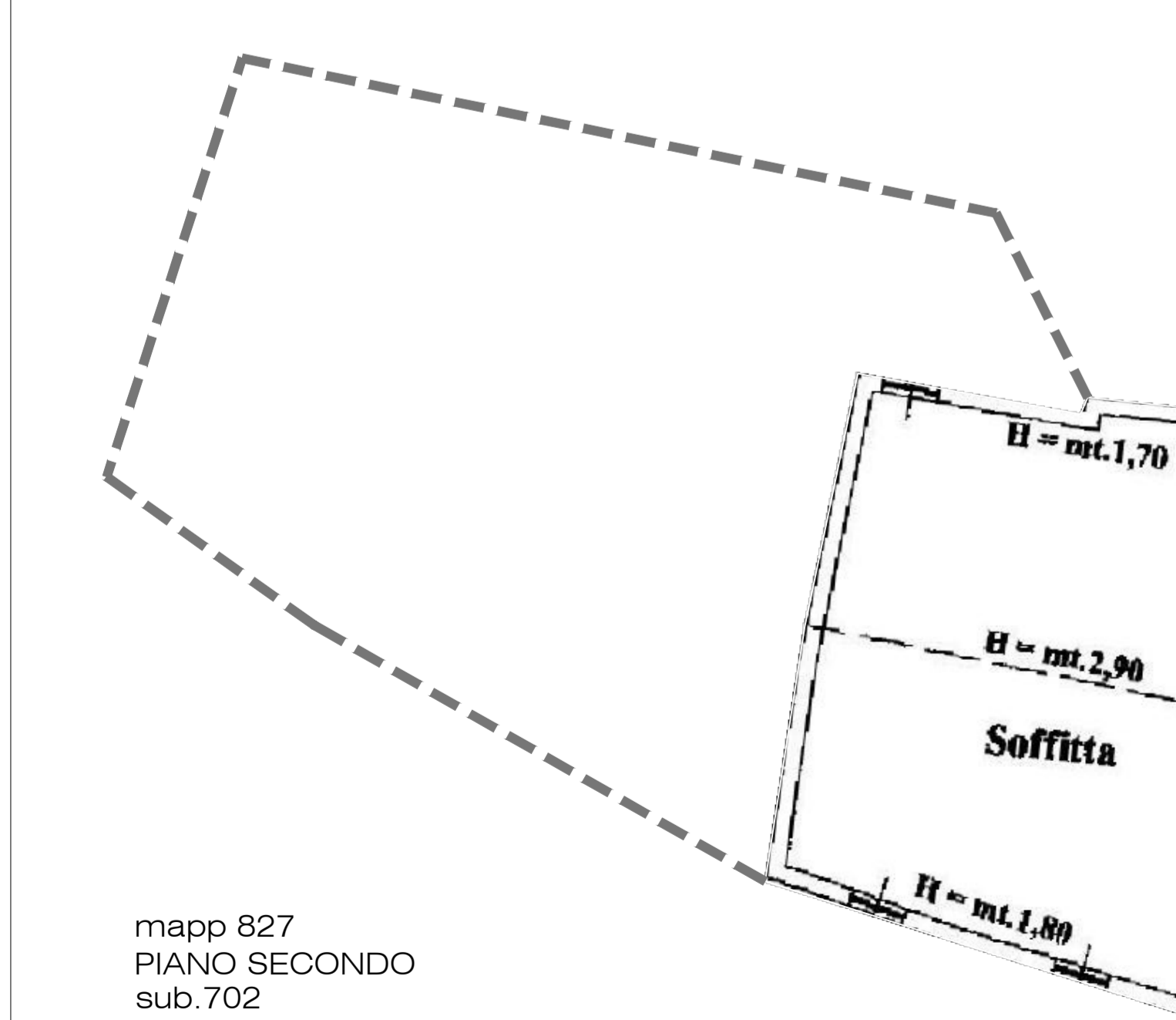

mapp 827
PIANO SECONDO
sub.702

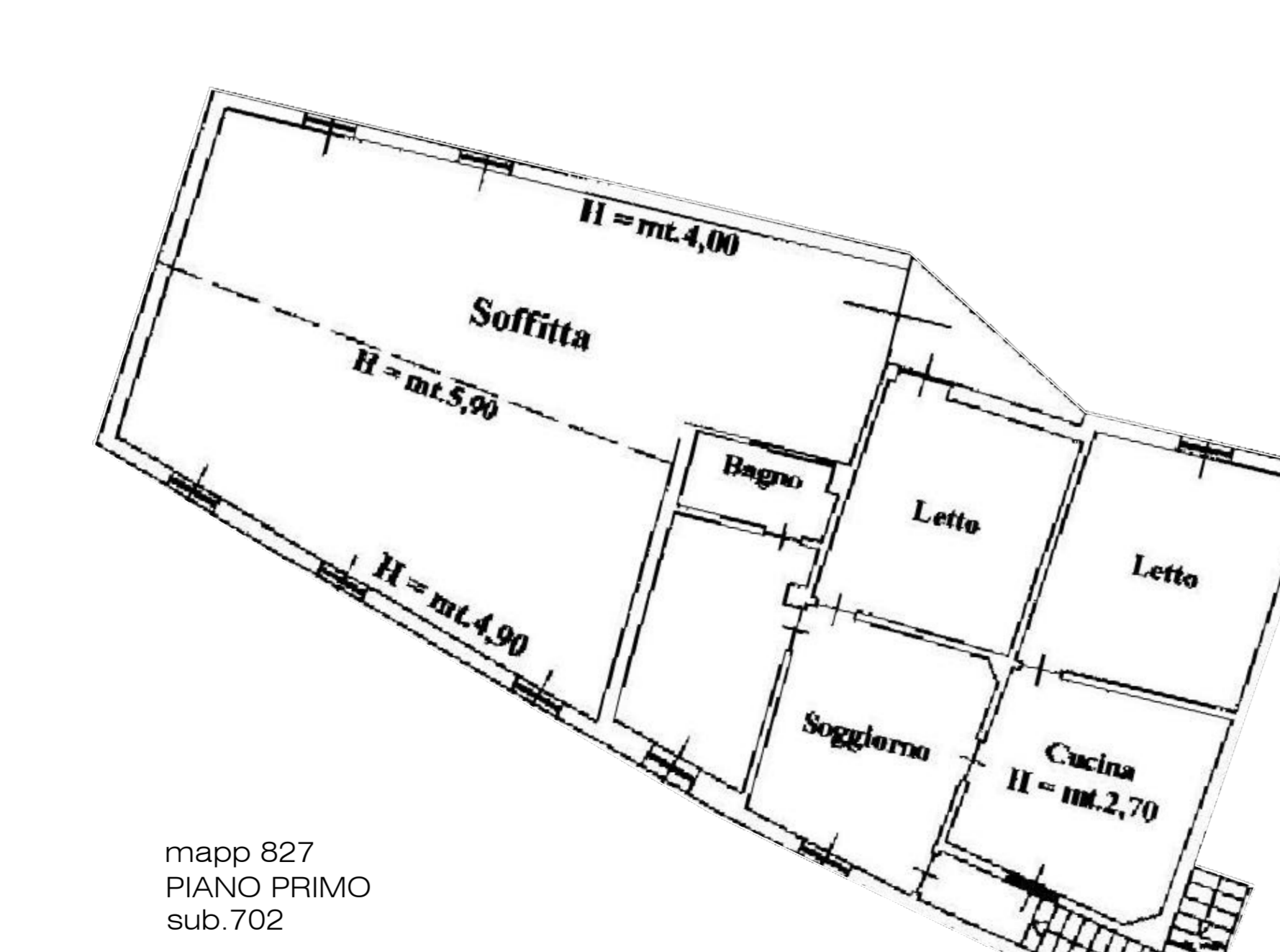
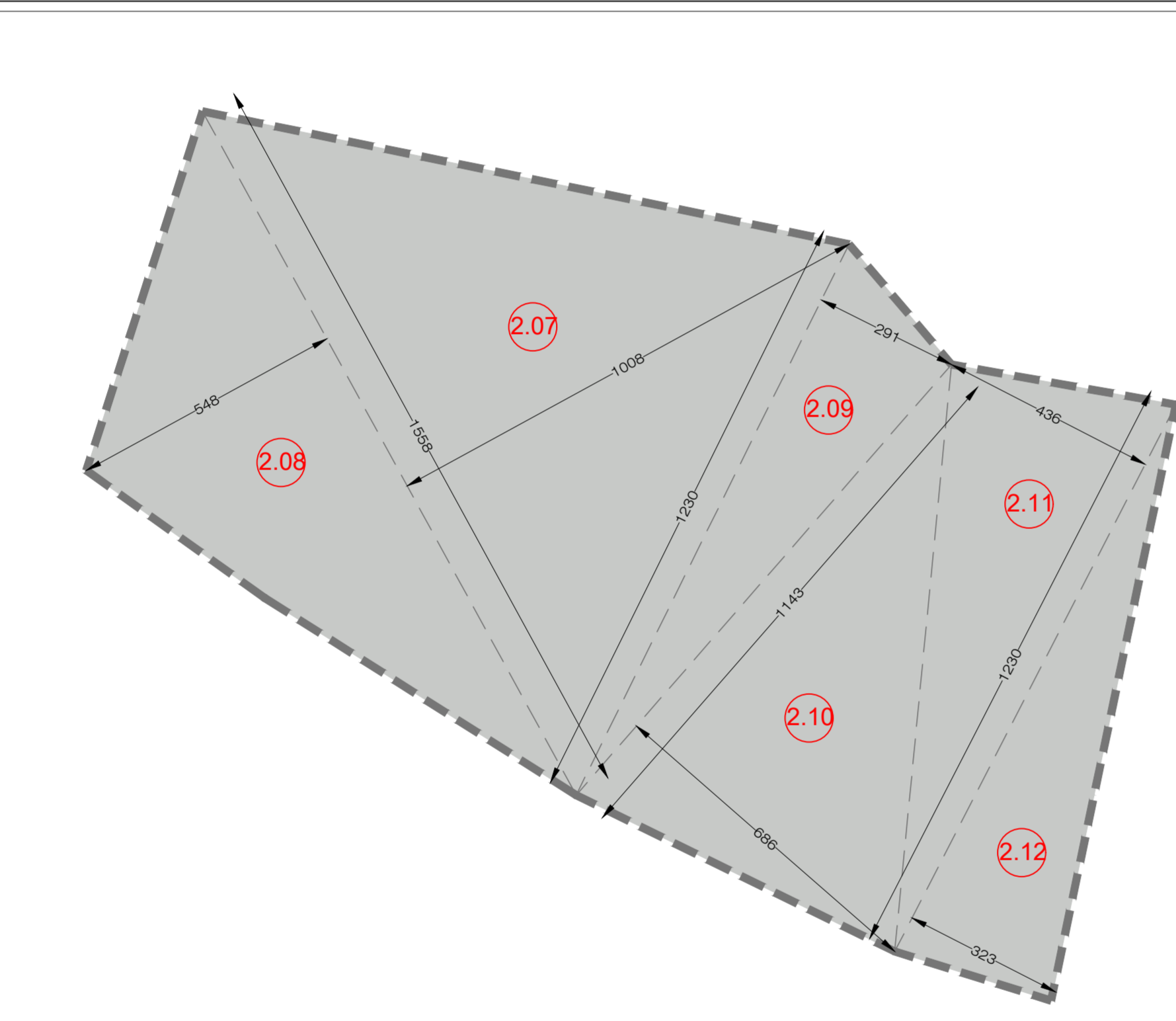

mapp 827
PIANO PRIMO
sub.702

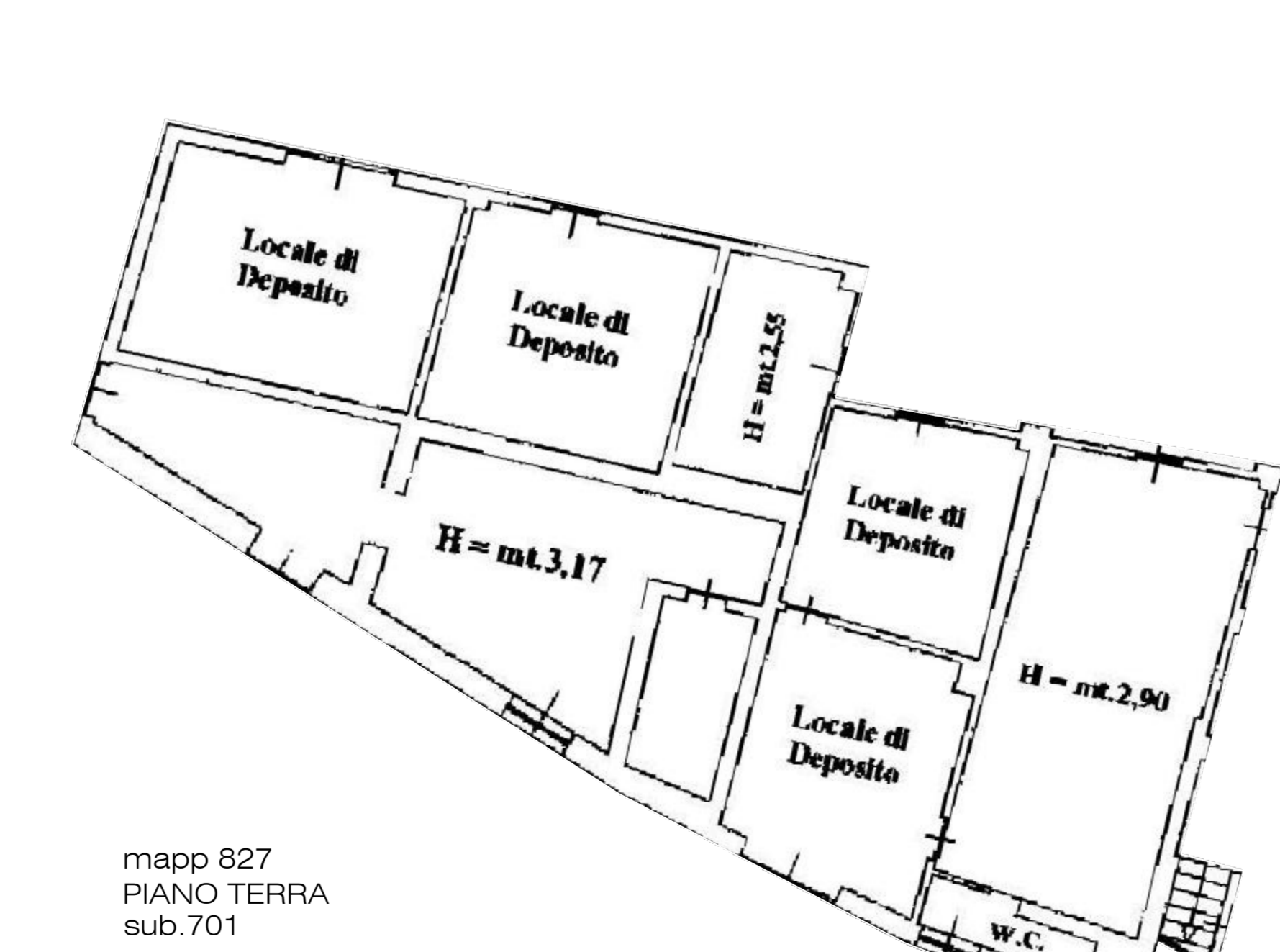
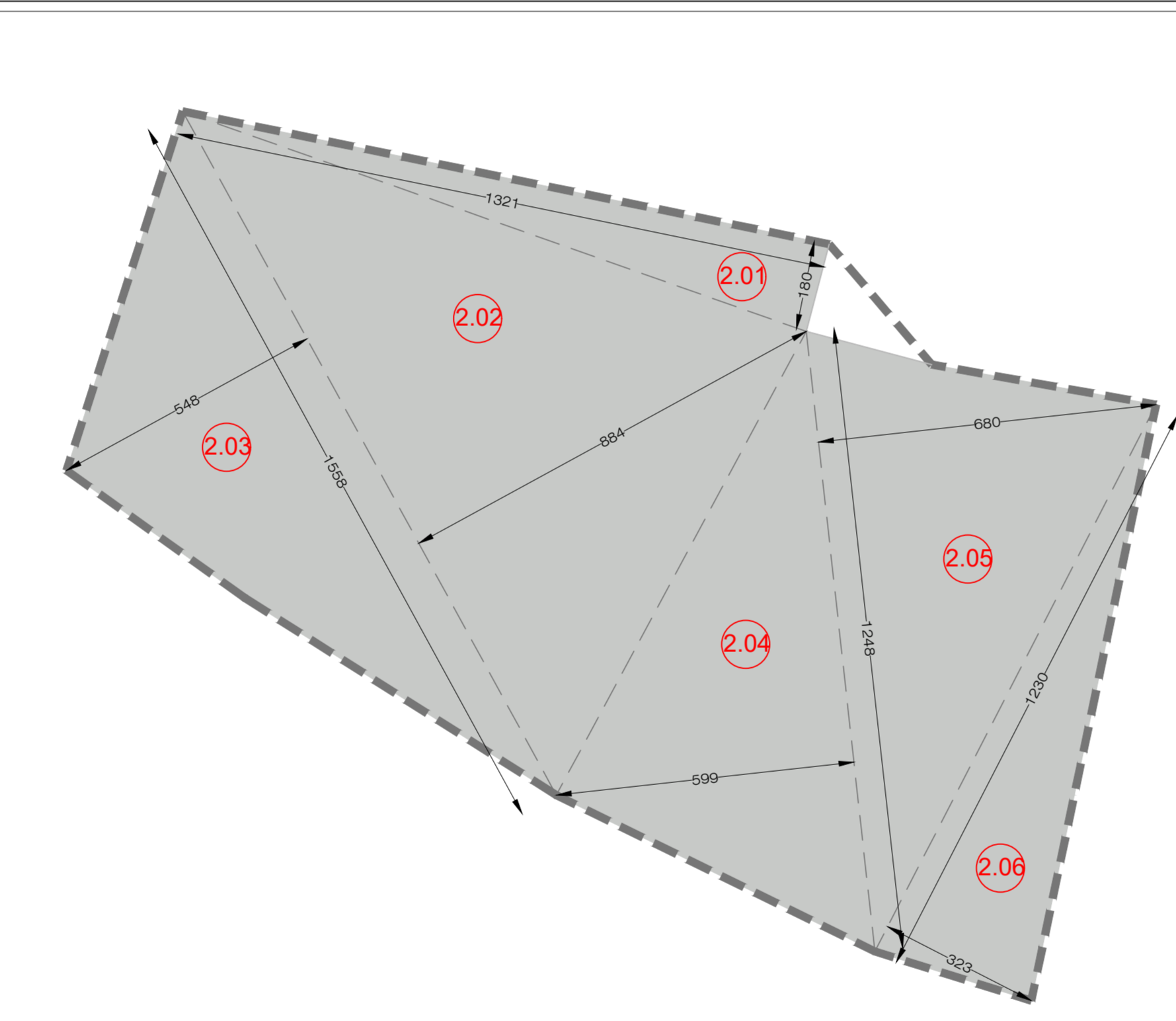

mapp 827
PIANO TERRA
sub.701

FABBRICATO N.03

ESTRATTO PERIMETRI RILEVATI

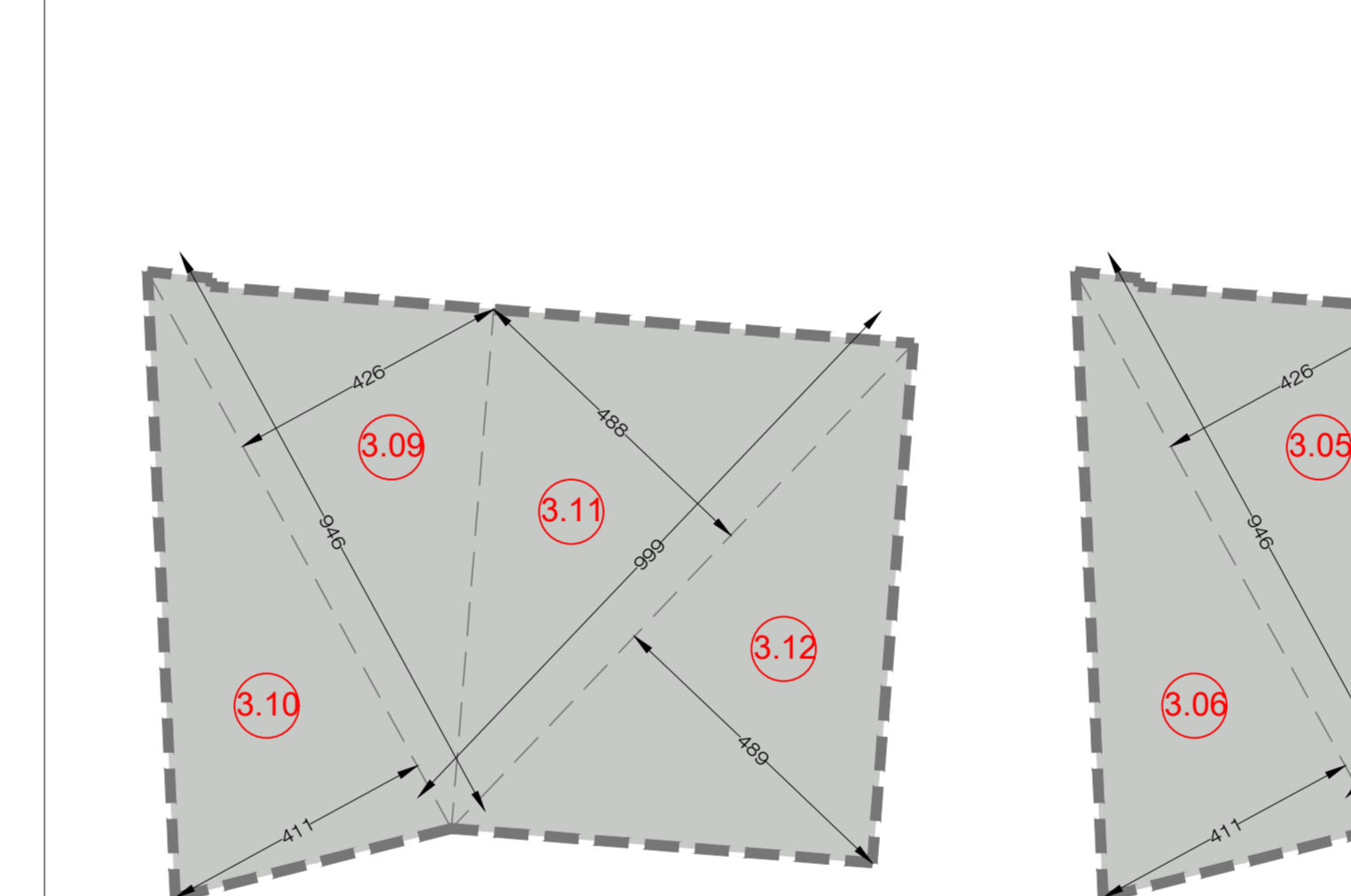

ESTRATTO PLANIMETRICO CATASTALE

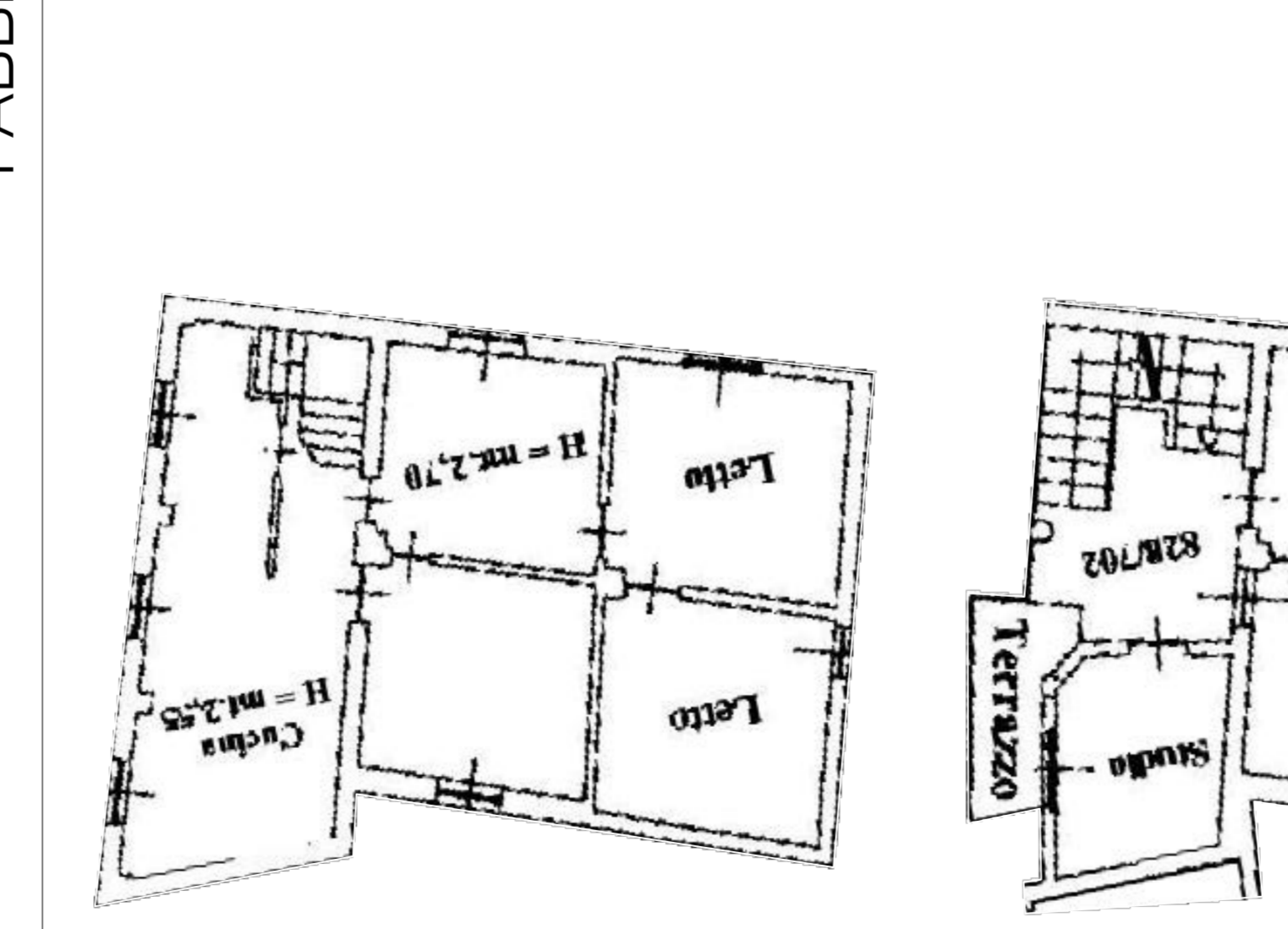

mapp 828
PIANO SECONDO
sub.705

mapp 828
PIANO PRIMO
sub.704

mapp 828
PIANO TERRA
sub.703

LEGENDA

- Perimetro di proprietà
- Fabbricati e pertinenze demolti
- Fabbricati e pertinenze da demolire in quanto pericolanti
- Fabbricati esistenti in parte demolti ma non considerati ai fini dei calcoli delle S.L.
- Quote di rilievo

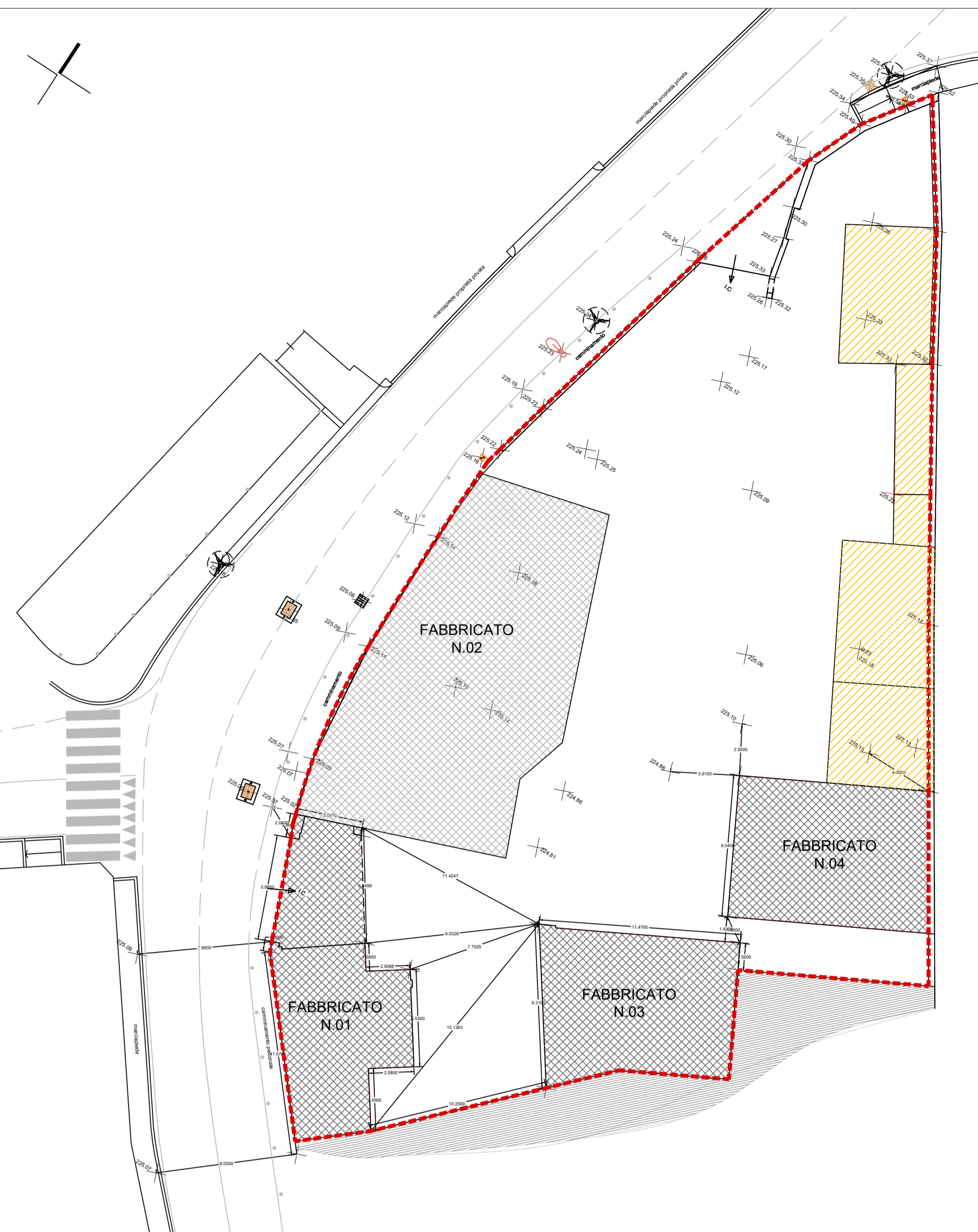

PLANIMETRIA DI RILIEVO - Scala 1:200

CONTEGGIO DELLA S.L. DI STATO DI FATTO

PIANO	Nr.	Base	Altezza	triangolo	arrotondat
P.T.	1.1	6,1	2,34	2	7,14
P.T.	1.2	6,1	2,27	2	6,90
P.T.	1.3	12,06	3,81	2	22,97
P.T.	1.4	12,06	4,59	2	29,73
P.T.	1.5	8,77	4,00	2	17,63
P.T.	1.6	8,77	3,48	2	15,26
P.1	1.7	6,1	2,34	2	7,14
P.1	1.8	6,1	2,27	2	6,90
P.1	1.9	10,56	3,75	2	19,80
P.1	1.10	10,56	5,52	2	29,15
P.1	1.11	9,75	4,53	2	22,08
P.1	1.12	9,75	3,12	2	15,21
P.2	1.13	6,1	2,34	2	7,14
P.2	1.14	6,1	2,27	2	6,90
P.2	1.15	10,56	3,7	2	19,54
P.2	1.16	10,56	5,46	2	28,63
P.2	1.17	9,75	4,53	2	22,08
P.2	1.18	9,75	3,12	2	15,21
P.3	1.19	6,1	2,34	2	7,14
P.3	1.20	6,1	2,27	2	6,90
P.3	1.21	10,56	3,7	2	19,54
P.3	1.22	10,56	5,46	2	28,63
P.3	1.23	9,75	4,53	2	22,08
P.3	1.24	9,75	3,12	2	15,21
TOT					399,39

F.02

PIANO	Nr.	Base	Altezza	triangolo	arrotondat
P.T.	2.1	13,21	1,8	2	11,89
P.T.	2.2	15,58	8,84	2	68,86
P.T.	2.3	15,58	5,48	2	42,69
P.T.	2.4	12,48	5,99	2	37,38
P.T.	2.5	12,48	6,8	2	42,43
P.T.	2.6	12,3	3,23	2	19,86
P.1	2.7	15,58	10,08	2	78,52
P.1	2.8	15,58	5,48	2	42,69
P.1	2.9	11,43	2,91	2	16,63
P.1	2.10	11,43	6,86	2	39,20
P.1	2.11	12,3	4,36	2	26,81
P.1	2.12	12,3	3,23	2	19,86
P.2	2.13	14,02	6,47	2	45,35
P.2	2.14	14,02	6,35	2	44,51
TOT					536,71

F.03

PIANO	Nr.	Base	Altezza	triangolo	arrotondat
P.T.	3.1	9,46	4,26	2	20,15
P.T.	3.2	9,46	4,11	2	19,44
P.T.	3.3	9,99	4,86	2	24,38
P.T.	3.4	9,99	4,89	2	24,43
P.1	3.5	9,46	4,26	2	20,15
P.1	3.6	9,46	4,11	2	19,44
P.1	3.7	9,99	4,88	2	24,38
P.1	3.8	9,99	4,89	2	24,43
P.2	3.9	9,46	4,26	2	20,15
P.2	3.10	9,46	4,11	2	19,44
P.2	3.11	9,99	4,88	2	24,38
P.2	3.12	9,99	4,89	2	24,43
TOT					265,17

F.04

PIANO	Nr.	Base	Altezza	triangolo	arrotondat
P.T.	4.01	13,48	6,45	2	43,47
P.T.	4.02	13,48	6,83	2	46,03
TOT					89,51

S.L. Tot. F.01 + F.02 + F.03 + F.04 = 1.290,78 MQ

In base a quanto definito dalla L.R. 18/02/19 Art.40 Bis la capacità edificatoria del lotto di intervento è data dalla S.L. di Stato di Fatto maggiorata del 20% e pertanto S.L.P. max.amm. = 1.290,78 x 1,20 = 1.548,94 MQ

STUDIO DI ARCHITETTURA
via grisononi 11a - 24124 bergamo
via filzi 9 - 20124 milano
tel. e fax 0350604629
mario@architetto-cassinelli.it
www.architetto-cassinelli.it

Edil Sangaletti s.r.l.



NUOVO INTERVENTO RESIDENZIALE
legge regionale 26 novembre 2019 n.18

IN VIA PIAVE,
AZZANO SAN PAOLO (BG)

RICHIESTA
DI PARERE PREVENTIVO

CALCOLO DELLA S.L.
DI STATO DI FATTO
Scala 1:100

MARIO
CASSINELLI